

ELECTRONICS: May be deposited such as, TV's, computers and computer monitors, VCR's, printers, faxes or similar electronic items.

Clothing and household items: Big Sister & RI Goodwill receptacles available for your use.

The following are not accepted:

Liquid and semi-liquid wastes, tree stumps, wood (other than construction debris), roots, animal remains, ash, cinders or hot loads, boulders, dirt gravel, or any other earthen materials, farm equipment, industrial equipment, automobiles or parts, pathological, biological or hazardous wastes, chemicals or compounds that are explosive, flammable, radioactive or toxic.

All items deposited at the Transfer station become the property of the town. No scavenging allowed.

TELEPHONE #: 401-680-2503

At transfer station

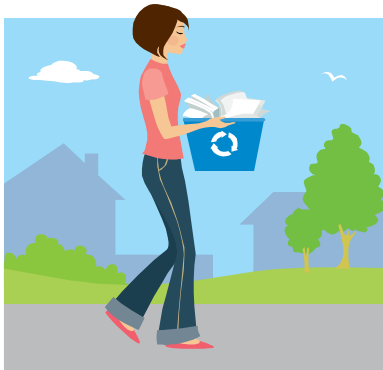

OTHER INFORMATION

Town Hall - 40 Commons
Hours: 8:00 am to 4:00 pm
Monday through Friday

Departments located within Town Hall

Carol A. Wordell, Town Clerk
635-4400

Mary-Jane Harrington, Tax Collector
635-4219

Tax Assessor, Denise M. Cosgrove
635-4509

William Moore, DPW Director
592-0076

Dan Joubert, Building Department Head
635-8384

Robert L. Mushen, Town Council President
635-4529

Public Safety Complex - 60 Simmons Rd.

Scott N. Raynes, Police Chief
Richard G. Petrin, Fire Chief
635-2311 (dispatch desk)

RECYCLING IS A RI STATE MANDATE



TOWN OF LITTLE COMPTON TRANSFER STATION

LOCATION: 122 Amy Hart Path

DIRECTIONS: Colebrook Road to Amy Hart Path. Transfer Station on South side of road.

HOURS OF OPERATION:

Monday – 10 am to 6 pm
Tuesday – 8 am to 4 pm
Thursday – 8 am to 4 pm
Friday – 8 am to 4 pm
Saturday – 8 am to 4 pm
Wednesday & Sunday – Closed

USAGE: The Little Compton Transfer Station is for the use of Little Compton residents, or contractors doing business in the town. Proper permits are required.

PERMIT STICKER REQUIRED: Any vehicle used for transporting waste material shall have a current permit sticker posted on the driver's side of the vehicle. Stickers display the vehicle license plate number as a means of enforcement.

Stickers may be obtained at the Town Hall, Town Clerk's Office, Monday thru Friday from 8 am to 4 pm or by forwarding the necessary information and a self-addressed stamped envelope to the Town Clerk, PO Box 226, Little Compton, RI 02837. Proof of residency, property ownership, or lease may be required. (Seasonal renters and guests must use non-resident coupons).

STICKER COSTS: Residents or long-term lessees receive an annual sticker for a five (\$5) dollar fee.

COUPONS: Are sold to temporary residents, such as seasonal renters of three (3) months or less or non-property owning family members. The cost is two (\$2) dollars per coupon, with the coupon expiring the 31st of December annually. Coupons are available for purchase at the Town Hall, Town Clerk's Office or by mail with the required proof of temporary residency and a self-addressed stamped envelope to the address noted above.

Coupons may also be purchased nights or weekends at the Public Safety Complex Dispatch Counter.

One Coupon per visit shall be presented to the Transfer Station Attendant for disposing of residential solid waste or recyclable materials.

Example:

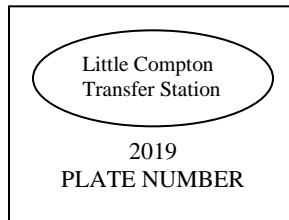

RECYCLING: Presently the Town recycles at a rate of approximately 24%. As of 2012 the Town is required to have a recycling rate of 35% or better and a diversion rate of 50%. It is in the Town's best interest to achieve these goals as the cost for disposal increases dramatically when the town reaches and then exceeds the cap set by RI Resource Recovery Corporation on the solid waste delivered to the Rhode Island Landfill.

Please separate the following items and dispose in their designated locations:

White goods container: all appliances*

*Any item containing or previously containing refrigerant will require an additional receipt for disposal.

Air conditioners, dehumidifiers, refrigerators, freezers or any similar appliance that contains or would have contained refrigerant: \$25 each

Electronics: TV's, Monitors and Computers

Paper Compactor: all paper items

Other containers at the transfer station are designated for the following:

Mixed plastic up to 5-gallon size/glass or aluminum/tin cans

Paints – architectural grades

Construction debris—additional fees apply

Cooking Oil -

CLEAN MOTOR OIL: May be deposited into the Waste Oil Igloo located at the Transfer Station, please see the Attendant for assistance upon arrival at Transfer Station.

Recycling Bins available free of charge at the Town Transfer Station from attendant

Earth Machine Compost Bins are available for \$45.00 in the Town Clerk's Office.

CONTRACTORS FEES:
METALS OR TIRES: \$30 per load.

Mattresses or box springs: free unless mattress is soiled to the extent the material is unrecoverable. Call Town Clerk for current fee for soiled mattresses.



CONSTRUCTION DEBRIS: Contractors must purchase a coupon for each delivery to the Transfer Station. A copy of the building permit will be required prior to issuance of the coupon. Coupon fees are based on the gross vehicle weight of the vehicle transporting the debris:

GVW ≤ 10,000 lbs. = \$75

GVW ≥ 10,000 lbs. = \$150

Utility Trailers up to 160 cu. ft. = \$75

Utility Trailers over 160 cu. ft. = \$150

All commercial debris must be covered and protected so said waste can not fall or be blown from the vehicle being utilized. **This debris will not be accepted on a Saturday.**

COMMERCIAL RUBBISH HAULERS: Must obtain a Little Compton Hauling License prior to operating within Little Compton. Applications should be made to the Town Clerk in the month of June annually. Solid Waste and Recyclables must be separated prior to delivery to the Transfer Station.